

The Autumn Lodge

C

44'
1158 Sq Ft
2 Bed

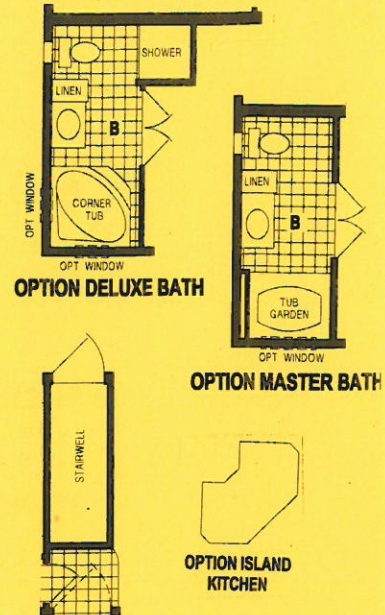
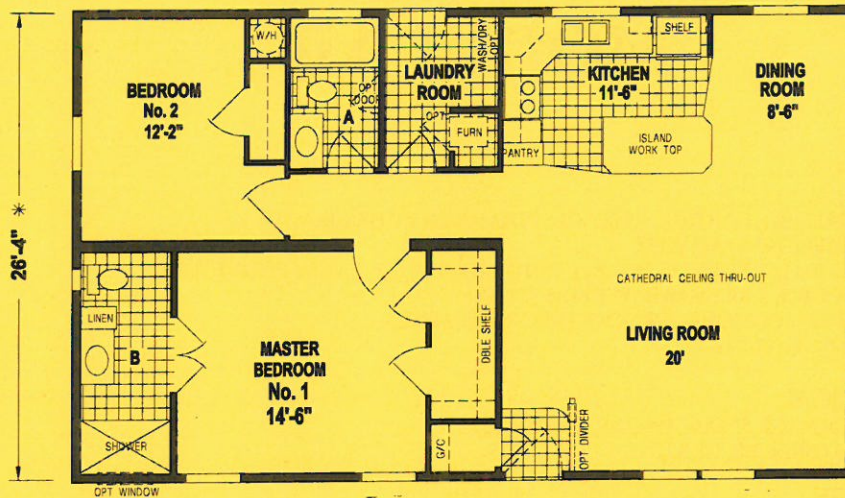
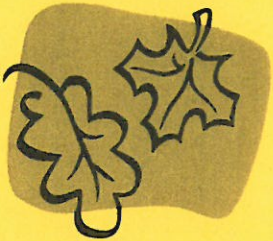

Standard Features

- 6" Walls & Northern Insulation
- 90" Sidewalls & Cathedral Ceilings
- 25 Year Shingles
- Thermopane "Low E" Windows
- Maintenance Free Vinyl Siding
- OSB Sheathing & Wind Wrap
- Sunburst Front Door
- 9-Lite Rear Door
- Dead Bolt Locks
- Formica Back Splashes
- Smoke & Co2 Detectors

- 100 Amp Service (200 in modular)
- Whole House Water Shut Off
- 18' Frost Free Refrigerator
- 30" Gas or Electric Range
- 1 Piece Fiberglass Tub (Hall Bath)
- 48" Fiberglass Shower (Master Bath)
- Single Lever Faucets
- China Bath Sinks
- Oak Cabinet Doors & Face Frame
- Premium Floor Vinyl
- Exterior Faucets & Outlets

Recommended Features

- Pocket Door in Master Bath
- Lighted Paddle Fan
- Lazy Susan
- Finished Drywall & Wider Moldings
- Dishwasher
- Cabinets over Washer/Dryer
- Crescent Counter Edge & Tile Backsplash
- Slide out Base Shelves
- Patio Door w/Blinds

Additional Features Shown

- Gable Dormer
- upgraded Hampton Red Siding
- Single Lever Faucets
- Clay Exterior Trim
- Clay Doors & Windows
- Wood Burning Fireplace
- Arched Glass Front Door
- Architectural Shingles
- Built in Microwave

SHOWN AS
U.D.C. MODULAR

Town and Country Housing
4285 S Prairie View Rd, Chippewa Falls WI 54729
715-834-1279
visit us on the web at www.townandcountryhousing.com
Specifications subject to change without notice ~ Paint By Others