

A

28x64
1684 Sq Ft

The *Prairie View*

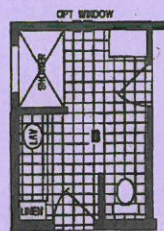
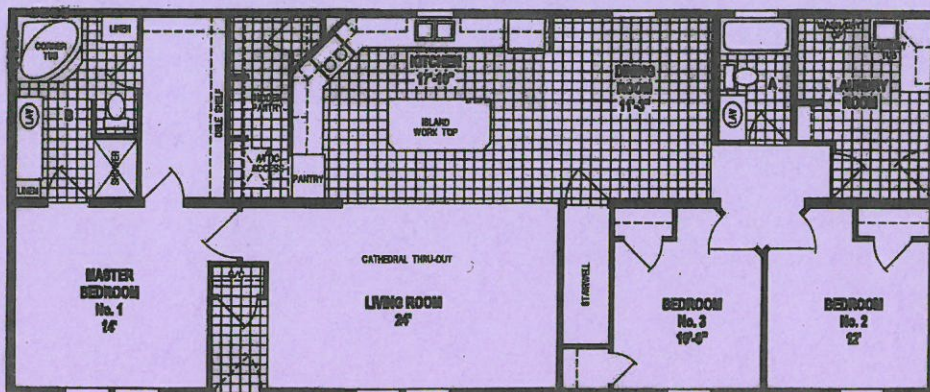

OPTION 6" SHOWER BATH

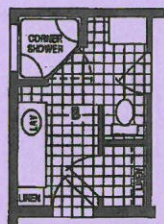

OPTION CORNER SHOWER BATH

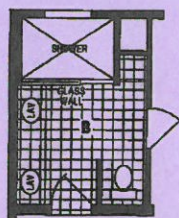

OPTION WALK-IN SHOWER BATH

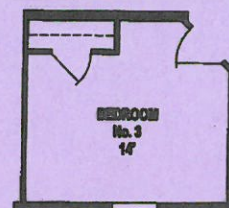

OPTION STAIRWELL
DELETE

STANDARD FEATURES

6" Walls & Northern Insulation
8' Sidewalls & Cathedral Ceilings
Shingled Roof
Thermopane "Low E" Windows
Maintenance Free Vinyl Siding
OSB Sheathing & Wind Wrap
Sunburst Front Door
9-Lite Rear Door
Dead Bolt Locks
Formica Back Splashes (Ceramic in Mod)
Floor Coverings & Window Treatments

100 Amp Service (200 Amp in Mod)
Whole House Water Shut Off
18' Frost Free Refrigerator
30" Gas Range
1 Piece Fiberglass Tub (Hall Bath)
48" Fiberglass Shower (Master Bath)
Single Lever Faucets
China Bath Sinks
Hardwood Cabinet Doors & Face Frames
Congoleum Heavy Gauge Floor Vinyl
Exterior Faucets & Outlets

RECOMMENDED FEATURES

Architectural Shingles
18" Eave Overhangs
Heavy Cove Moldings In Living Area
Paddle Fan
LEDS w/Dimmer
Cabinets Over Washer/Dryer
Medicine Cabinet in Master Bath
Arched Glass Front Door

ADDITIONAL FEATURES SHOWN

Raised Lav and Bank of Drawers
Stainless Steel Appliances
Full Wall Mosaic Tile in Kitchen
Farm Sink w/Upgrade Faucet
Upgrade Bayou Siding
Clay Doors and Windows
Ceramic Shower
Skyview Dormer

Town and Country Housing

4285 S. *Prairie View Rd*, Chippewa Falls, WI 54729

715-834-1279

Visit us on the web at www.townandcountryhousing.com

Specifications subject to change without notice