

The Arizona

52'
1369 Sq Ft
3 Bedrooms
2 Baths

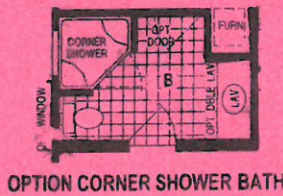

OPTION CORNER SHOWER BATH

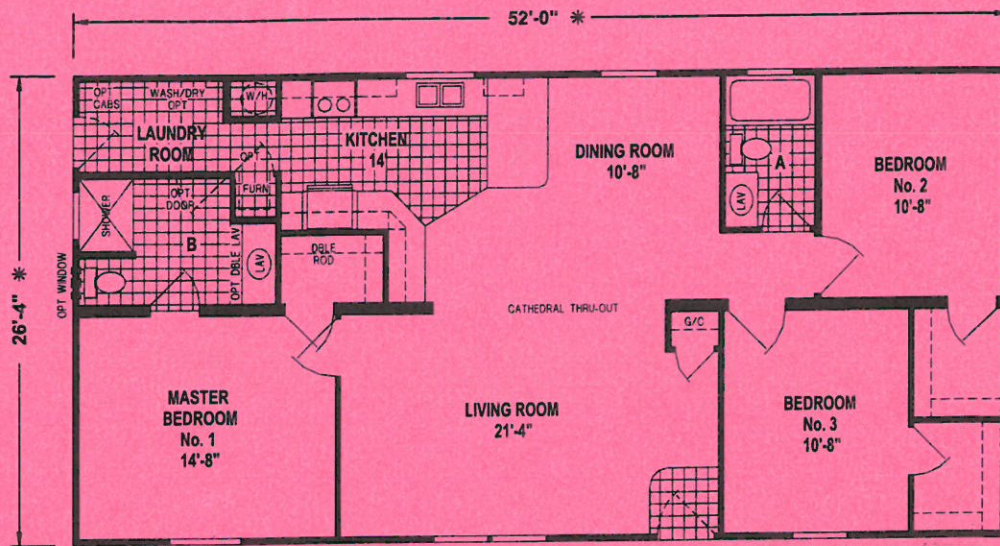
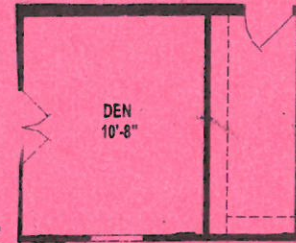

OPTION DEN

Standard Features

- 6" Walls & Northern Insulation
- 8' Sidewalls & Cathedral Ceilings
- Shingled Roof
- Thermopane "Low E" Windows
- Maintenance Free Vinyl Siding
- Thermoply Sheathing
- Sunburst Front Door
- 9-Lite Rear Door
- Dead Bolt Locks
- Formica Back Splashes
- Floor Coverings & Window Treatments

- 100 Amp Service (200 Amp in Modular)
- Whole House Water Shut Off
- 18' Frost Free Refrigerator
- 30" Gas Range
- 1 Piece Fiberglass Tub (Hall Bath)
- 48" Fiberglass Shower (Master Bath)
- Single Lever Faucets
- China Bath Sinks
- Hardwood Cabinet Doors & Face Frames
- Heavy Gauge Floor Vinyl
- Exterior Faucets & Outlets

Recommended Features

- OSB Sheathing & Wind Wrap
- Built in Dishwasher
- Lighted Paddle Fan
- Cabinets over Washer/Dryer
- Medicine Cabinet w/Tulip Lights in M. Bath
- Drawer over Door Kitchen Cabinets
- Door From Utility to Master Bath
- Wood valance Over Sink

Additional Features Shown

- Patio Door w/ Blinds & Wood Valance
- Electric Range
- Finished Drywall T/O (standard in Modular)
- Arched Glass Front Door
- Picture Window in Living Room
- 18" Eave Overhangs (Modular only)
- Spacesaver Microwave
- Optional Stairwell w/Turn

SHOWN AS
U.D.C. MODULAR

Town and Country Housing
4285 S Prairie View Rd, Chippewa Falls WI 54729
715-834-1279

Visit us on the web at www.townandcountryhousing.com
Specifications subject to change without notice

