

# #7

14x48

2 Bedrooms

1 Bath



Since 1976

## The EXPRESS Series

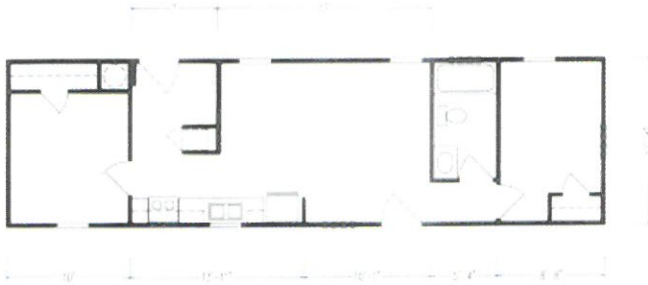

B117 4814 (640 SQ FT) 2 BEDROOM—1 BATH



### Standard Features

- |   |                                |
|---|--------------------------------|
| 18 Cu Ft Frost Free Refrigerator              | Shingled Roof and Vinyl Siding |
| 30" Electric Range                            | Vinyl Low E Windows            |
| One Piece Fiberglass Tub                      | Water Shut Offs Throughout     |
| 30 Gallon Water Heater                        | Thermoply Sheathing            |
| 200 Amp Service                               | Mainline Water Shutoff         |
| (2) Ext. Weatherproof Electric Receptacles    | Stainless Steel Kitchen Sink   |
| Oak Cabinet Doors & Face Frames               | 8' High 2x4 Sidewalls          |
| Thermodynamically Engineered Electric Furnace | Outside Frost Free Faucet      |



### Added Options

- Gas Furnace
- 6" Walls with R-19 Insulation



### Town and Country Housing

4285 S. Prairie View Rd. • Chippewa Falls, WI 54729  
715.834.1279 • townandcountryhousing.com

Since 1976

## The **EXPRESS** Series

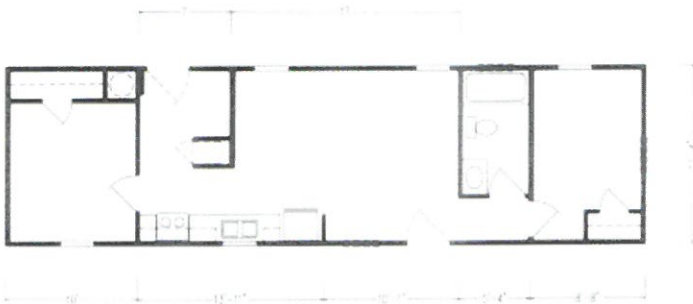

**B117 4814 (640 SQ FT) 2 BEDROOM—1 BATH**



**B155 6014 (800 SQ FT) 3 BEDROOM—2 BATHS**



**B175 7614 (1,015 SQ FT) 3 BEDROOM—2 BATHS**



### Town and Country Housing

4285 S. Prairie View Rd. • Chippewa Falls, WI 54729  
715.834.1279 • townandcountryhousing.com